Web-based ONLINE VISUALISATION
AIRLEADER Master II+ an Master-4

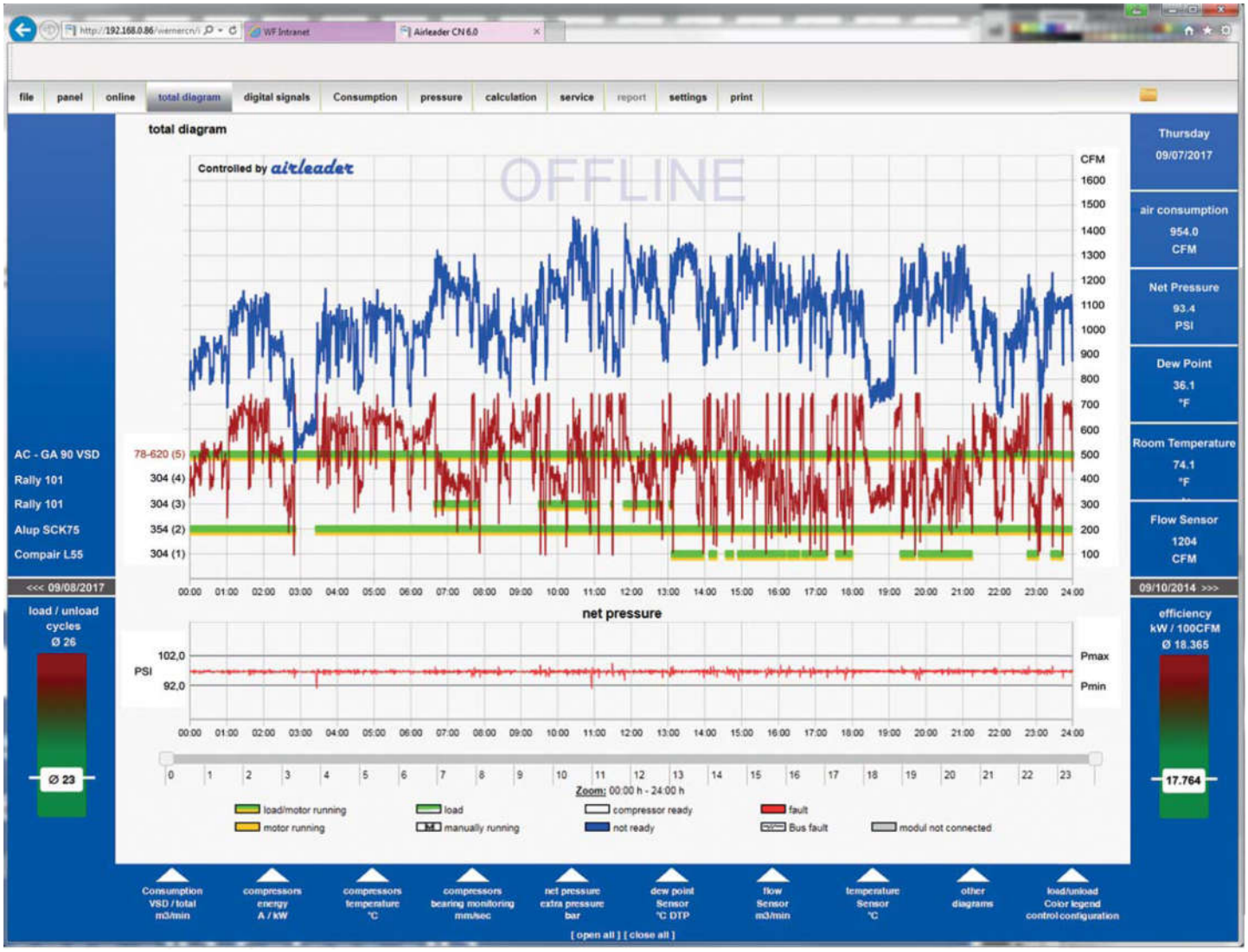

Operation manual 4.000

Dated 08/2022

Table of Content

WEB-Server ONLINE Visualization

Page 2	Table of Content
Page 3	IP-Address, Network and factory settings
Page 4	Installation Web Server
Page 5	Define Data Directory
Page 6	User interface
Page 7	OFFLINE Evaluations
Page 8	Selection of various diagrams
Page 9	Energy Calculation, Service und Alarm report
Page 10	Basic Settings
Page 11	Analog Inputs on the Master Module
Page 12	Connected devises to Connection Module (DATA Module) 17-24
Page 13	General Settings
Page 14	Login and Remote Control
Page 15	Server Settings
Page 16	Configurations Table 1
Page 17	Configurations Table 2
Page 18	Generate Data Archive

IP-address, Network and factory settings

IP-address settings: Touch: > Program > Network
> set IP-address
> set Subnet Mask
> set Standard Gateway

If compressors are connected over COM-Server with separate IP-address

go to > Factory settings: Touch > Program > Factory setting

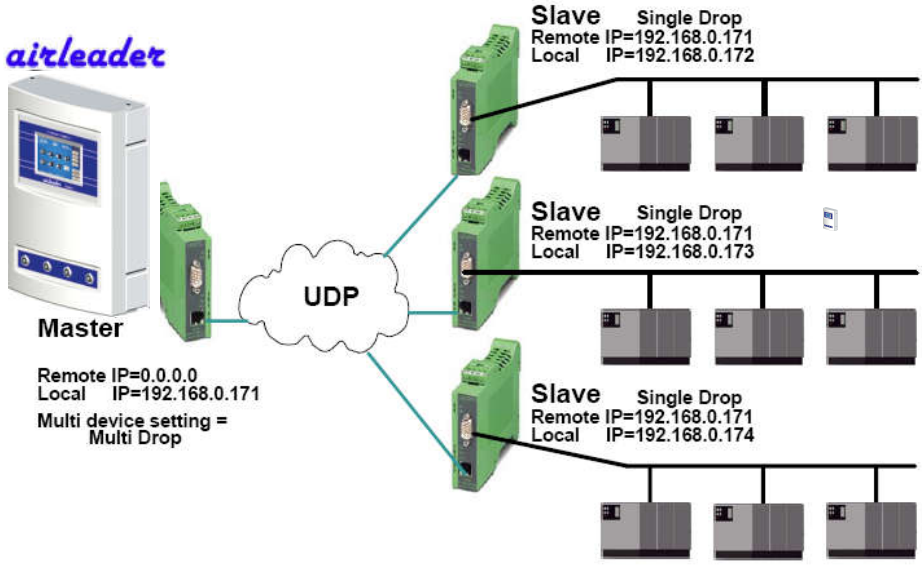

Communikation via Ethernet
The connection between AIRLEADER and the connection modules for compressors and other components can be done via the Ethernet by using the COM server.
The RS-485 interface AIRLEADER is connected to a COM server.
The COM server gets an IP address that matches the IP address range.
More COM-server can be connected to the Ethernet with different IP addresses.

Program waiting time for slave response
ENTER CODE„111111“ than „OK“

Program waiting time to „200 ms“

If necessary changeable up to 250 ms

Installation Web Server

System requirements:

Server:

Intel Pentium from 2.2 Ghz min. 512 MB RAM.— System Windows 2000, 2003, NT, XP, Linux with X-Server Library

Client:

Microsoft Internet Explorer from 5.5

Installation:

Run Setup and follow the instructions. At the end of installation, choose whether to install and start the web-server service immediately; this is recommended. The service starts automatically with Windows and records Airleader data in the background. Internet Explorer then opens the configuration instructions.

Note: The first page request may arrive before the logging service has started. If an error appears, wait a few seconds and click Refresh in Internet Explorer.

Step 1: Name the station

The configuration of your station start. Intend a name for your compresses air station. From now this name is the offset name of the web address where you reach your station later.

The name may not include any empty or special sign.

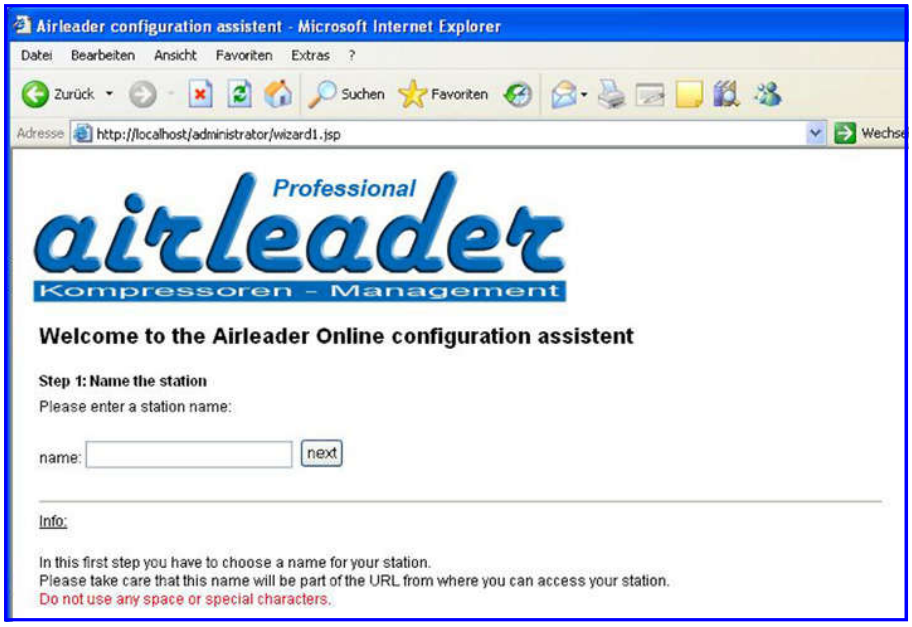

Step 2: choosing a data directory

- Select data directory.
- Click Button „select directory“
- Select a fixed directory.

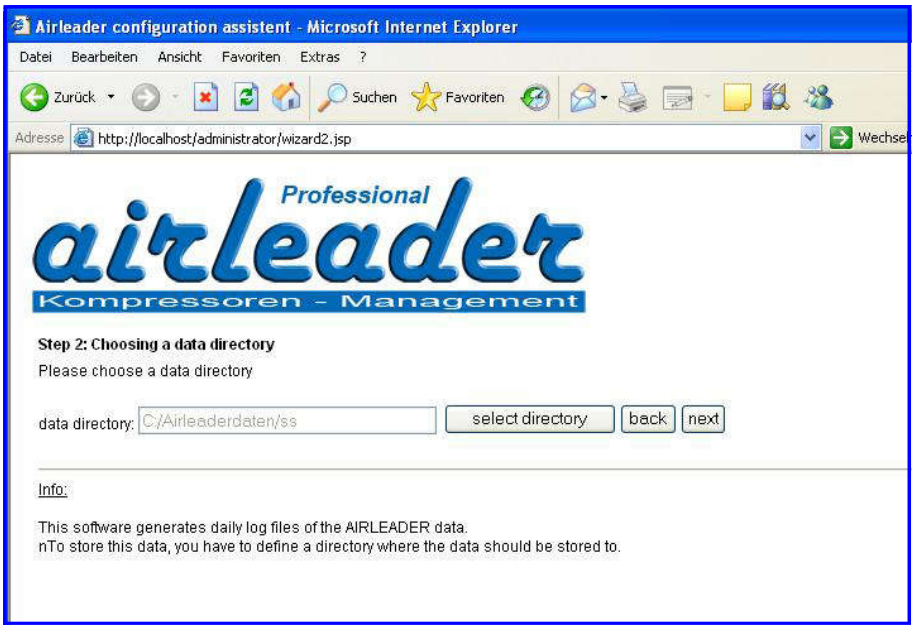

Define Data Directory

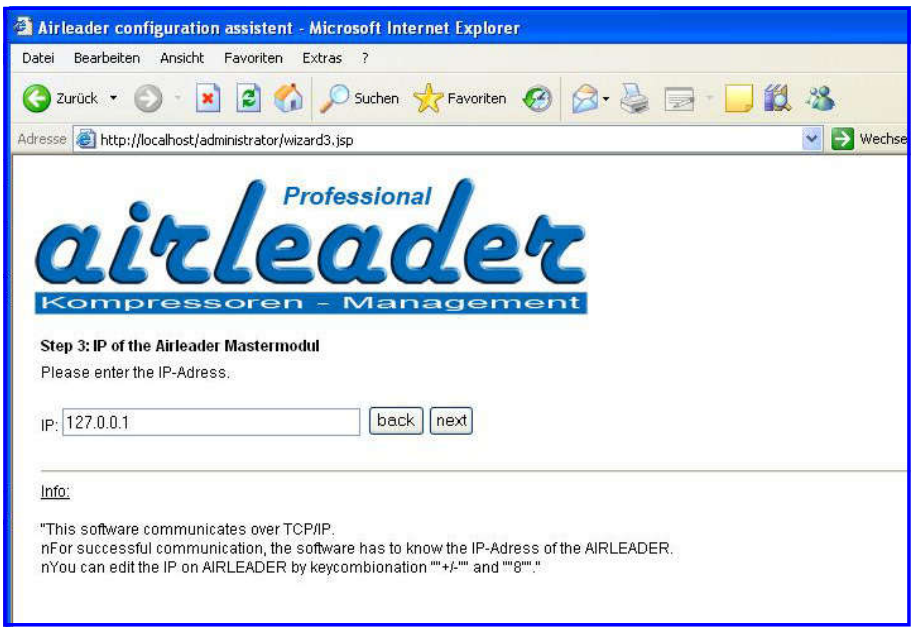

Step 3: Airleader IP address
Enter the IP address of the Airleader master module, then click Next. Creating the station may take a few minutes.

After basic configuration

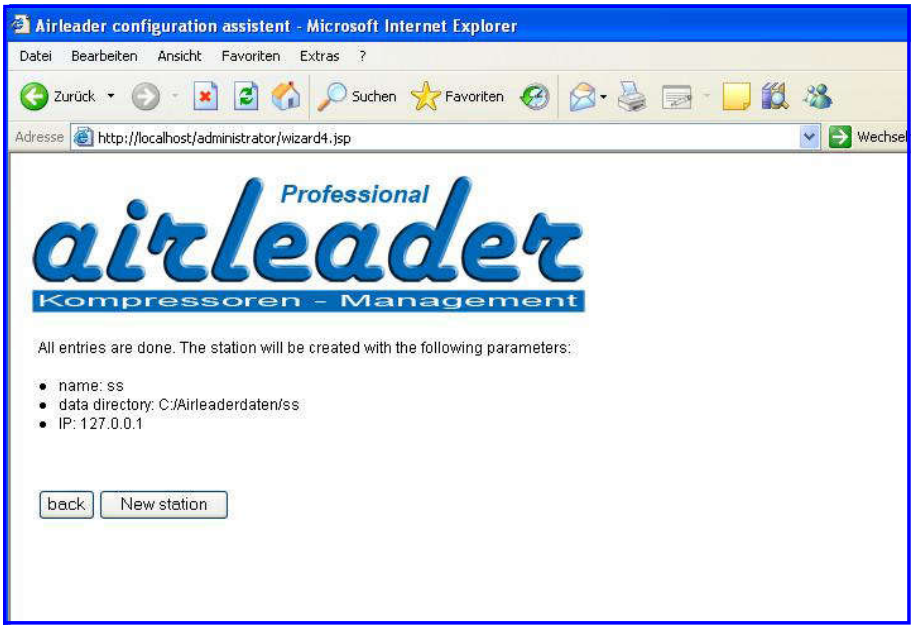

the online visualization in the background load down the already stored day files
If all file are stores the visualization goes „ONLINE“

If Airleader
was in operation some time before the Web-Server Software was connected, the configuration should be manually loaded from the master module.

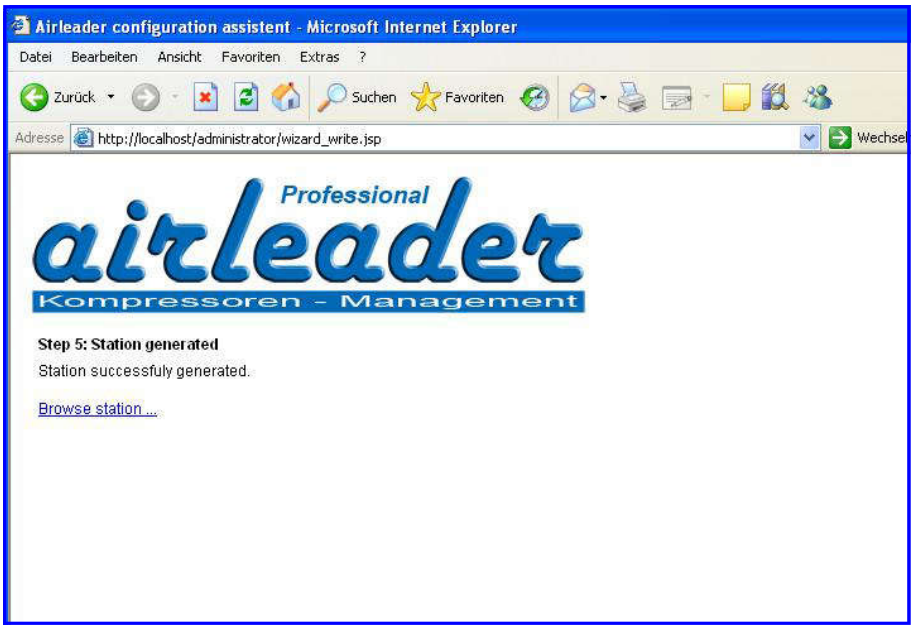

Under „Settings/remote control“
Load configuration from the Airleader master module

According to this process the software is synchronized now

User Interface

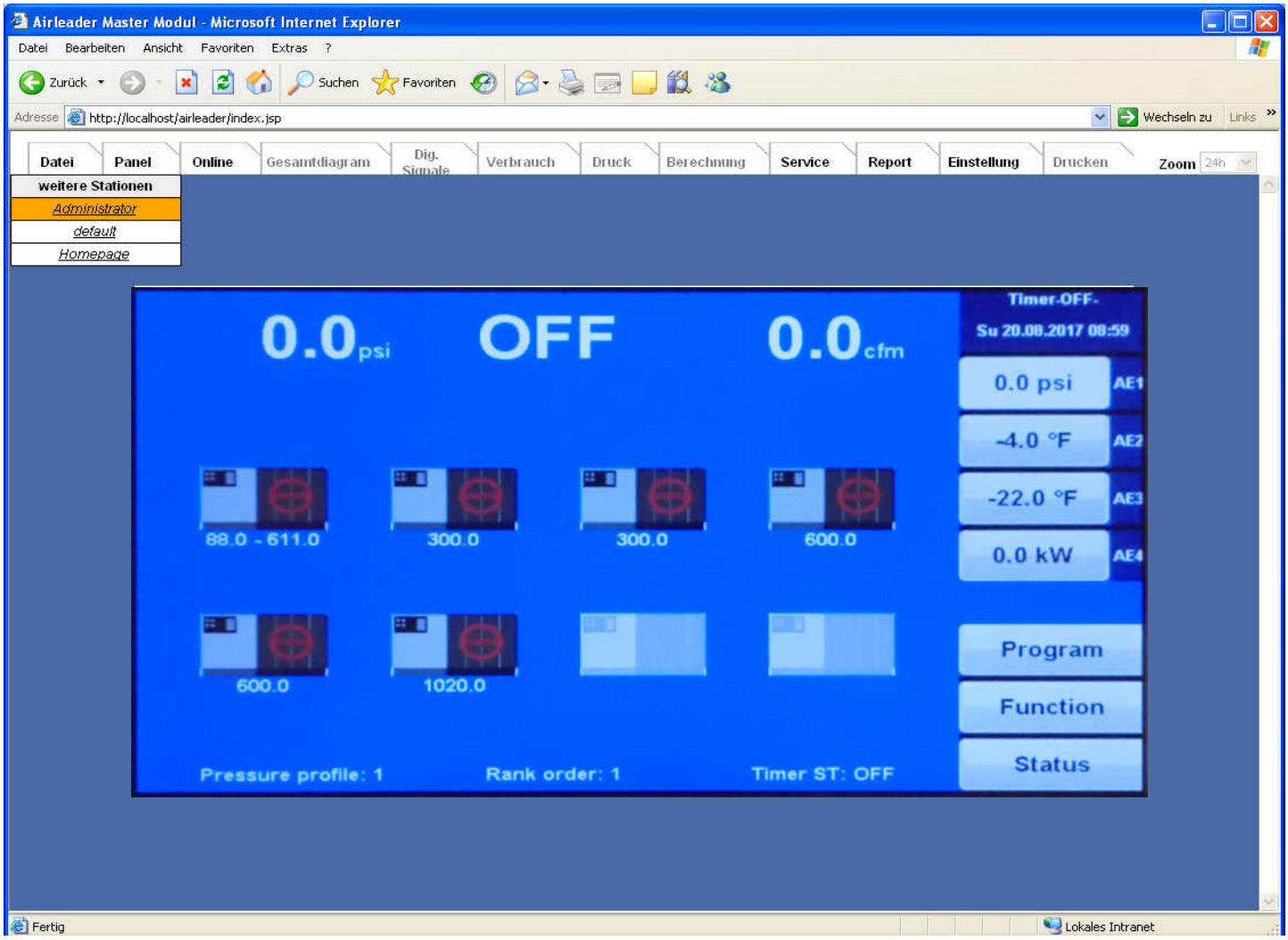

The AIRLEADER Web servers visualization has a card rider system for the basic functions**.** The possible respectively currently options are active (black dialable), The online visualization shows the status of the compressed air station in real time. Fault or service messages are distributed directly here.

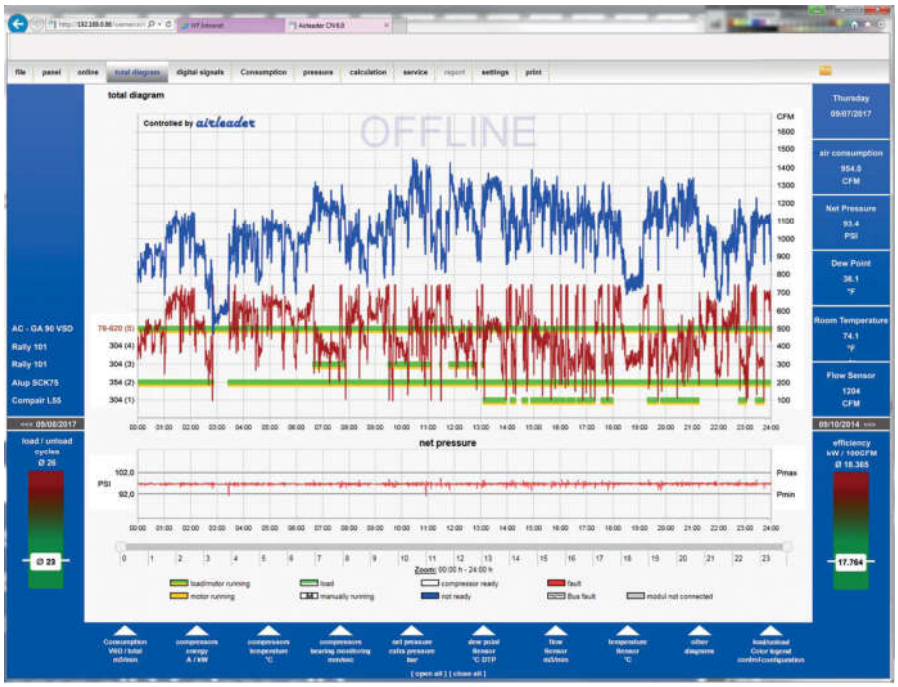

OFFLINE Evaluations

Click „Open file:

You get an overview of the saved data of the last months

Select month: daily data files can be selected

Weekly data: the files of the week are completly ready with daily air consumption and energy calculation

Monthly data the monthly filesare completly ready with daily air consumption and energy calculation

Close The ONLINE or OFFLINE visualization will be closed.

It can take some seconds before open the diagram by selecting of several days together, be cause the data has to tranported over the computer network.

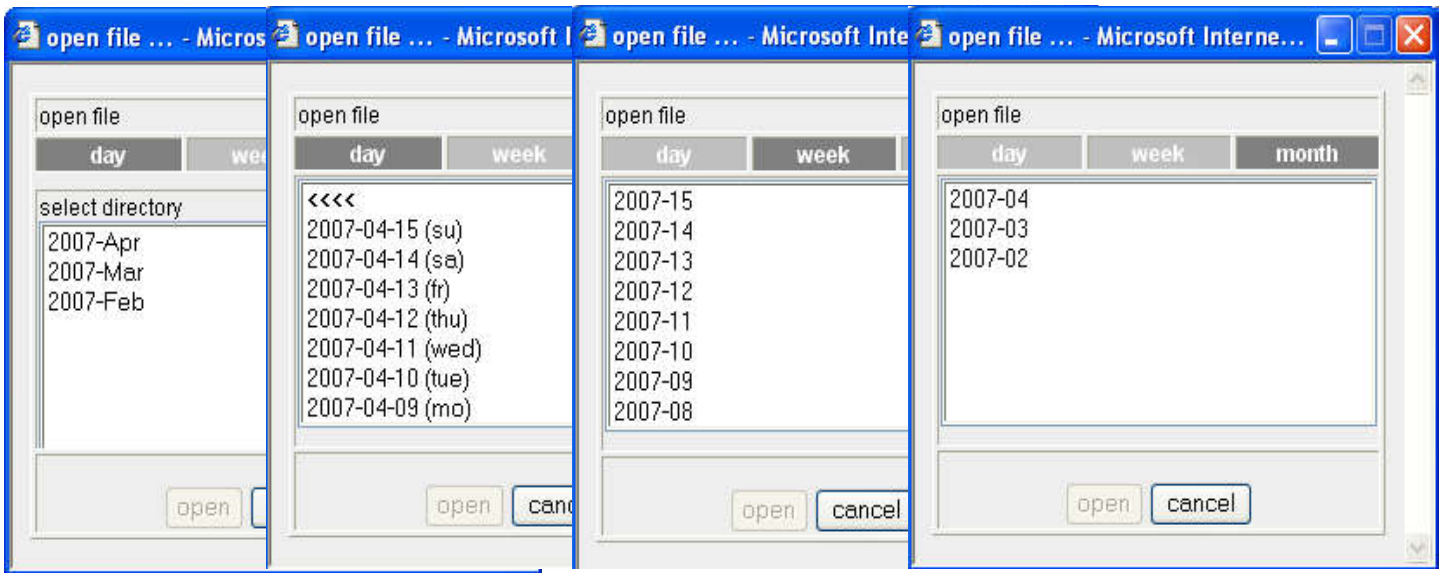

Shows the compressor status

- net pressure
- air consumption
- Connected sensors
- Over the selected time

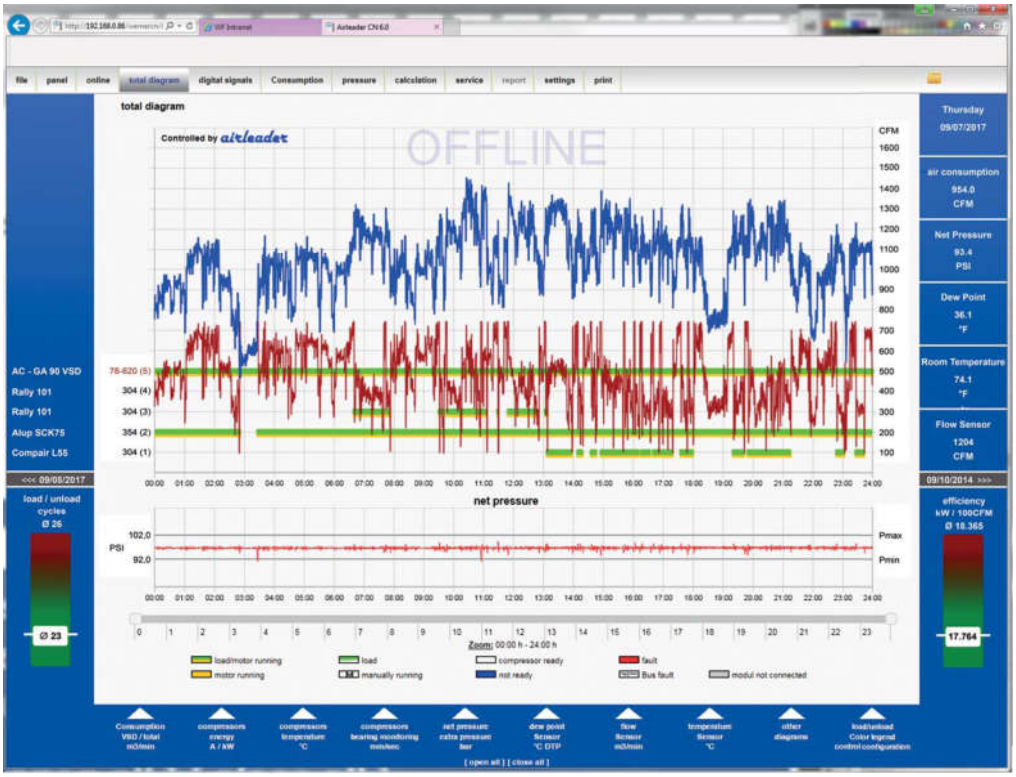

Selection of various Diagrams

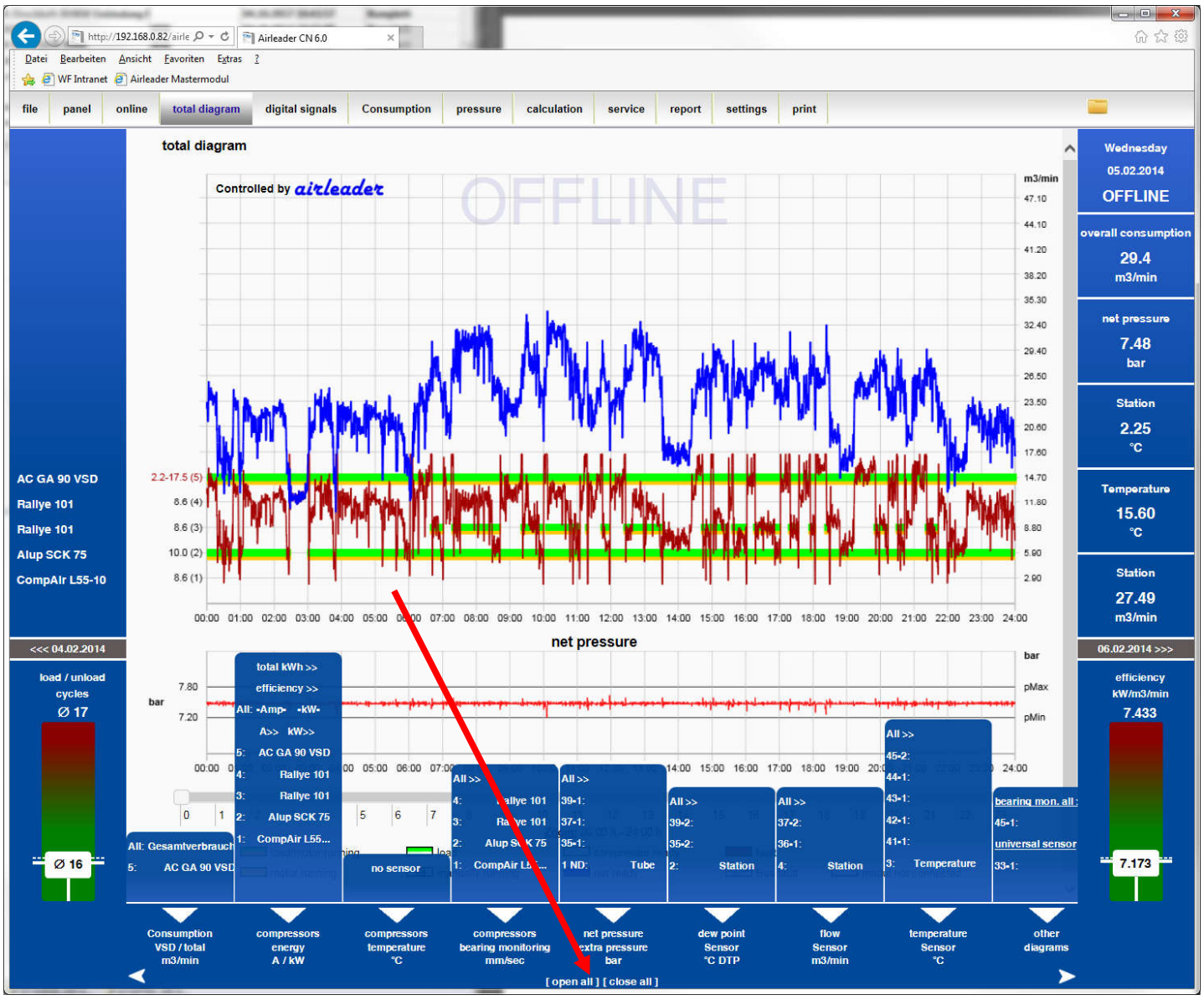

Energy Calculation, Service and Alarm report

Airleader Master Modul - Microsoft Internet Explorer

http://localhost/airleader/index.jsp

file | close | online | total diagram | digital signals | Consumption | pressure | calculation | service | report | settings | press | Zoom 24h

COMPRESSOR DATA AND ENERGY CALCULATION 13.04.2007

specific delivery rate	7,02874 kW/(m3/min)	kWh	0,08 Euro	load costs	99,47 %
specific delivery rate	0,11715 kWh/m3	P-min	7.1 bar	unload cost	0,53 %
compressed air costs	0,00937 Euro/m3	P-max	7.6 bar	total costs	2.025,23 Euro

channel	compressor	m3/min		load kW		kW	load		unload		average %	cycles		compressed air	total kW			specific value	total costs Euro		
		min	max	min	max	unload	h	min	h	min	load	motor	load	m3	load	unload	total		load	unload	total
1	Kompressor 1		22.3		160.0	37.0	24	0	0	0	100,0	1	1	32111	3840	0	3840	0,11958	307,20	0,00	307,20
2	Kompressor 2		20.0		160.0	37.0	8	20	1	36	83,9	9	24	10000	1333	59	1392	0,13925	106,67	4,74	111,40
3	Kompressor 3		19.0		160.0	37.0	0	0	0	0	0,0	0	0	0	0	0	0		0,00	0,00	0,00
4	Kompressor 4		19.0		160.0	37.0	0	3	0	15	16,7	2	2	57	8	9	17	0,30263	0,64	0,74	1,38
5	Kompressor 5		0.0		150.0	34.0	0	0	0	0	0,0	0	0	0	0	0	0		0,00	0,00	0,00
6	Kompressor 6		9.3		75.0	18.0	17	11	1	50	90,4	41	47	9588	1288	33	1321	0,13785	103,10	2,64	105,74
7	Kompressor 7		9.3		75.0	18.0	6	16	1	53	76,9	43	47	3496	470	33	503	0,14410	37,60	2,71	40,31
8	Kompressor 8		22.0		160.0	37.0	24	0	0	0	100,0	1	1	31680	3840	0	3840	0,12121	307,20	0,00	307,20
9	Kompressor 9		22.5		160.0	37.0	24	0	0	0	100,0	1	1	32400	3840	0	3840	0,11852	307,20	0,00	307,20
10	Kompressor 10		33.6		220.0	50.0	24	0	0	0	100,0	1	1	48383	5280	0	5280	0,10913	422,40	0,00	422,40
11	Kompressor 11		33.6		220.0	50.0	24	0	0	0	100,0	1	1	48383	5280	0	5280	0,10913	422,40	0,00	422,40
airleader											sum total	100	125	216102	25180	135	25315	0,11715	2.014,41	10,83	2.025,23

Airleader service - Microsoft Internet Explorer

channel	description	total [h]	load [h]	Luftfilterintervall	[h]	Ölfilterintervall	[h]	Ölabscheider	[h]	Ölwechsel	[h]
1	Kompressor 1	40698	38166	1852	R	1852	R	1852	R	1852	R
2	Kompressor 2	41075	37295	1777	R	1777	R	1777	R	1777	R
3	Kompressor 3	15595	14240	2797	R	2797	R	2797	R	2797	R
4	Kompressor 4	15636	14044	2787	R	2787	R	2787	R	2787	R
5	Kompressor 5	67274	50524	2000	R	500	R	2000	R	2000	R
6	Kompressor 6	37199	29003	1266	R	1266	R	4266	R	1266	R
7	Kompressor 7	37222	28573	1340	R	1340	R	4340	R	1340	R
8	Kompressor 8	9795	9480	2495	R	5497	R	5495	R	2495	R
9	Kompressor 9	9929	9651	2492	R	5492	R	5492	R	2492	R
10	Kompressor 10	8707	8688	2197	R	5198	R	5197	R	2197	R
11	Kompressor 11	8714	8667	2197	R	5198	R	5197	R	2197	R
12	Modul 12	0	0	3000	R	6000	R	6000	R	3000	R
13	Modul 13	0	0	3000	R	6000	R	6000	R	3000	R
14	Modul 14	0	0	3000	R	6000	R	6000	R	3000	R
15	Modul 15	0	0	3000	R	6000	R	6000	R	3000	R
16	Modul 16	0	0	3000	R	6000	R	6000	R	3000	R

save | reset | cancel

Airleader Master Modul - Microsoft Internet Explorer

http://localhost/airleader/index.jsp

file | close | online | total diagram | digital signals | Consumption | pressure | calculation | service | report | settings | press | Zoom 24h

Select file: 2007-06

Excel Export
Word Export

delete report

AIRLEADER Compressor-Management Alarm + Service-Report — Demo

2007-06			alert message			service message
pos	date	time	compressor module	master module	analog module	compressor module
25	15.06.2007	00:00:04		AI-1 ** AI-2 ** AI-3 **	CM17 AI-1 **	CM1 "Kompressor 1 " CM2 "Kompressor 2 " CM3 "Kompressor 3" CM4 "Kompressor 4"
24	14.06.2007	10:49:42		AI-3 **		
23	14.06.2007	10:48:12		AI-1 **		
22	14.06.2007	10:49:54			CM17 AI-1 **	
21	14.06.2007	10:49:38		AI-3 **		
20	14.06.2007	10:48:11		AI-1 **		
19	14.06.2007	10:48:02	CM02 S "Kompressor 2 "			
18	14.06.2007	10:47:57	CM01 S "Kompressor 1 "			
17	14.06.2007	10:47:51				CM1 "Kompressor 1 " CM2 "Kompressor 2 " CM3 "Kompressor 3" CM4 "Kompressor 4"
16	14.06.2007	10:47:47	CM02 S "Kompressor 2 "			
15	14.06.2007	10:47:42	CM01 S "Kompressor 1 "			
14	14.06.2007	10:47:08	CM01 S "Kompressor 1 "			
13	14.06.2007	10:34:39	CM01 S "Kompressor 1 " CM02 S "Kompressor 2 "			
12	14.06.2007	09:32:13			CM17 AI-1 **	
11	14.06.2007	08:45:53			CM17 AI-1 **	
10	14.06.2007	08:44:59	CM02 S "Kompressor 2 "			

The energy calculation

a tabular list shows the energy calculation of the complete station over the selected time period.

Service

The compressor running time should be stored in the service mask after AIRLEADER configuration and commissioning. The running hours are represented after that with actually data.

Maintenance intervals

being able to be deposited freely for the compressors and further equipment.
4 differnt intervals are supervised.
The maintenance interval can be moved back to the previous value over the **„R“** button.

Changes get active only after storing.

Alarm and Service Report

will show every fault alarms and service actions

Basic settings

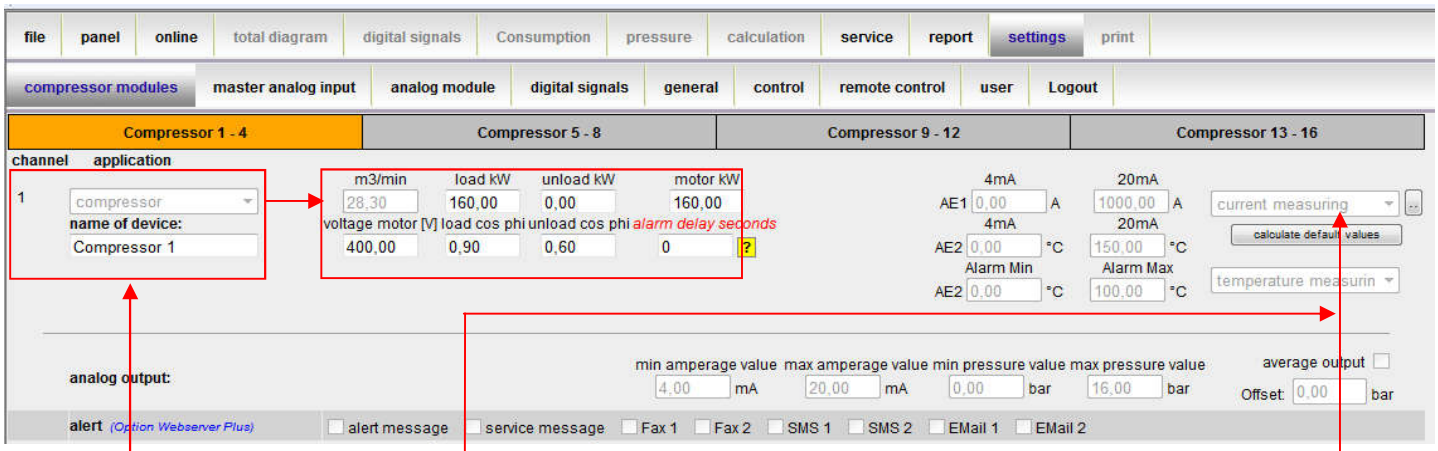

The compressor data
are managed in this menu. If some adjustings was changed on the AIRLEADER master the Web-Server will take this values automatically.

Compressor performance data:
Load kW, - unload kW must be entered manually to the energy calculation

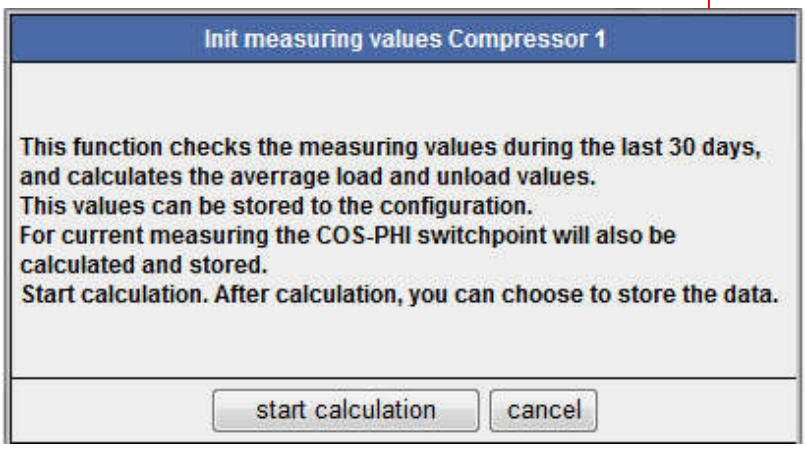

Load and no-load values
be "calculated parameters" by clicking on the button automatically calculates

If a current measurement (A)
is connected
- Motor kW
- motor voltage
- load cos phi
- unload cos phi

be added to the energy calculation The delay time of alarm is manually

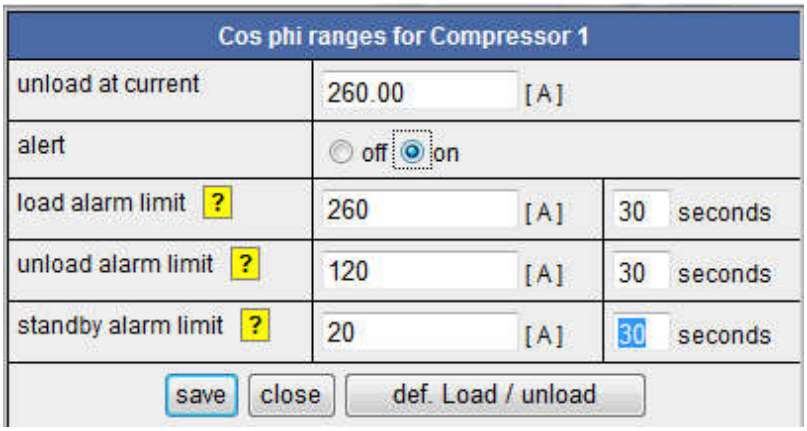

If a kW measurement
is connected to the Values calculated automatically.
The delay time of alarm has to be set manually.

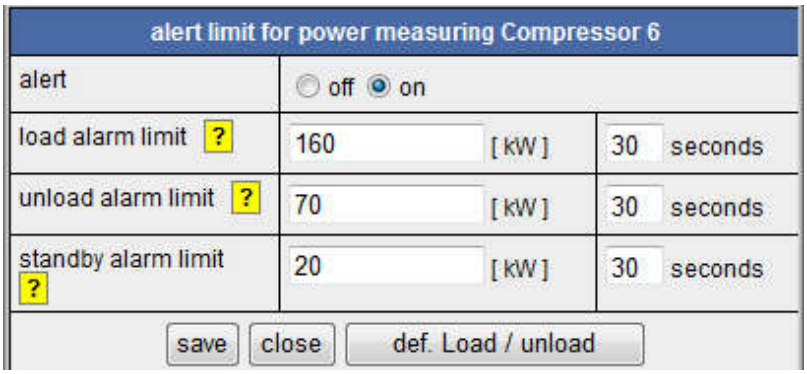

Analog input on Airleader Master Module

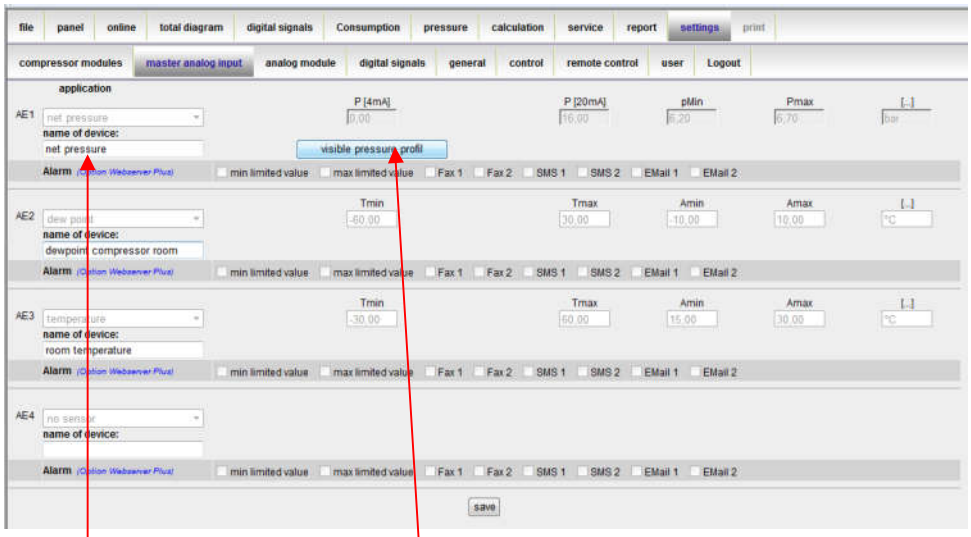

Device name
Enter manually

Pressure profile
zooming

Analog inputs on Master
with 4-20mA Signal:

- **AE1** - contol pressure

- **AE2 + AE3 + AE4**

Can use the following sensors

- dewpoint
- extra pressure
- temperature
- flow
- current measuring
- energy measuring

The front display
Shows the values of the connected sensors

Connected devices to module 17-24 (Data module)

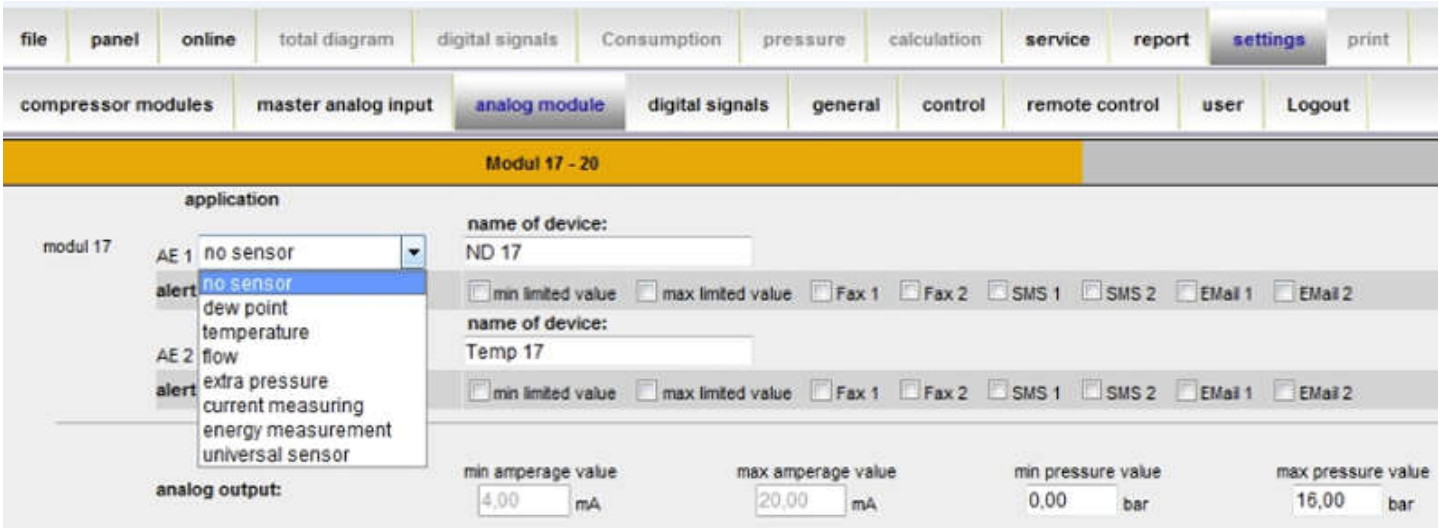

The connection module (17-24)
has following inputs and outputs:

- 2 Analog inputs 4-20 mA
- 3 Digital inputs
- 2 Digital outputs
- 1 Analog output 4-20 mA

The Analog inputs
for external Sensor can be freely assigned on AIRLEADER

To all analog inputs
various analog sensors can be connected either way. Each measuring point can be named freely.

Alarm limits
within the sensor values can be set free, when necessary

Alarm and Service Management (Option Web-Server-Plus)
Sends fault ans service notifications as

- E-Mail
- SMS
- Fax

Alarm limits
Can be difined freely

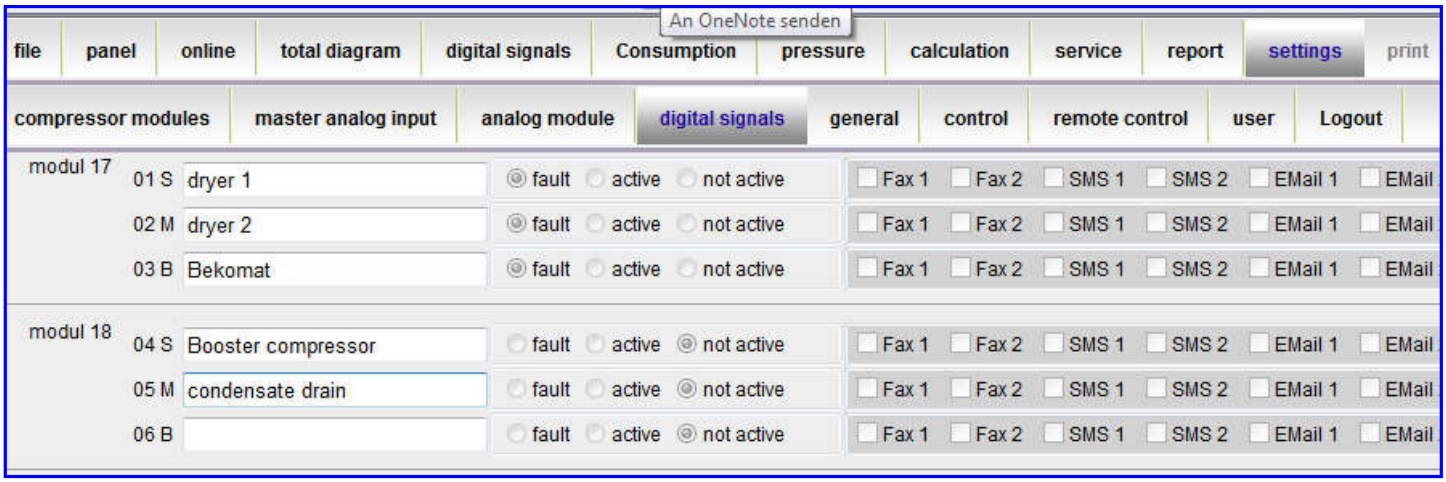

Digital inputs:
are fault or status messages from dryers, filters, condensate drains, etc. Each input can be named freely.

Alarms:
can be assigned individually configured for each input

The Digital outputs
provide for each analog input an output for external alarms

General Settings

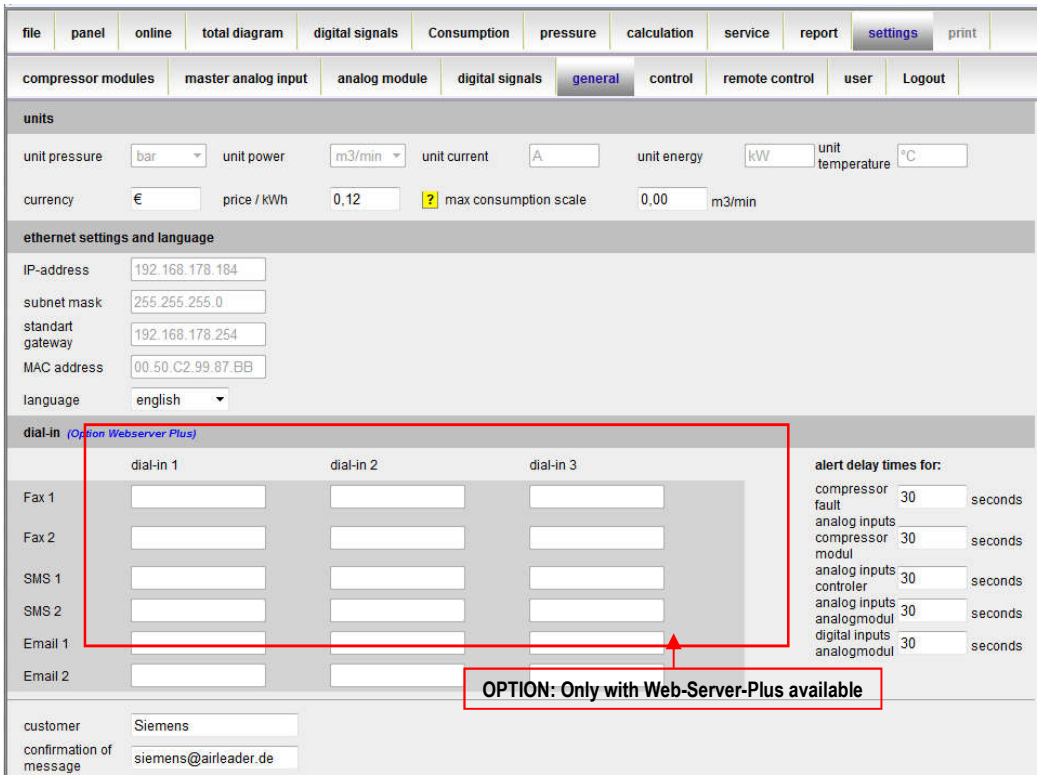

Settings:
pressure = bar
capavity = m³/min
current = Current
Energy = kW
Temperature = °C
currency = EURO
price/kWh = 0,11
language = english

Communikation settings

for Service und Alarm-messages are only activ with option:
Web-Server-Plus

Confirmation of message

Is in this field an e-mail address entered, the file from the previous day will be send to this e-Mail (Setting the SMPT-Server)

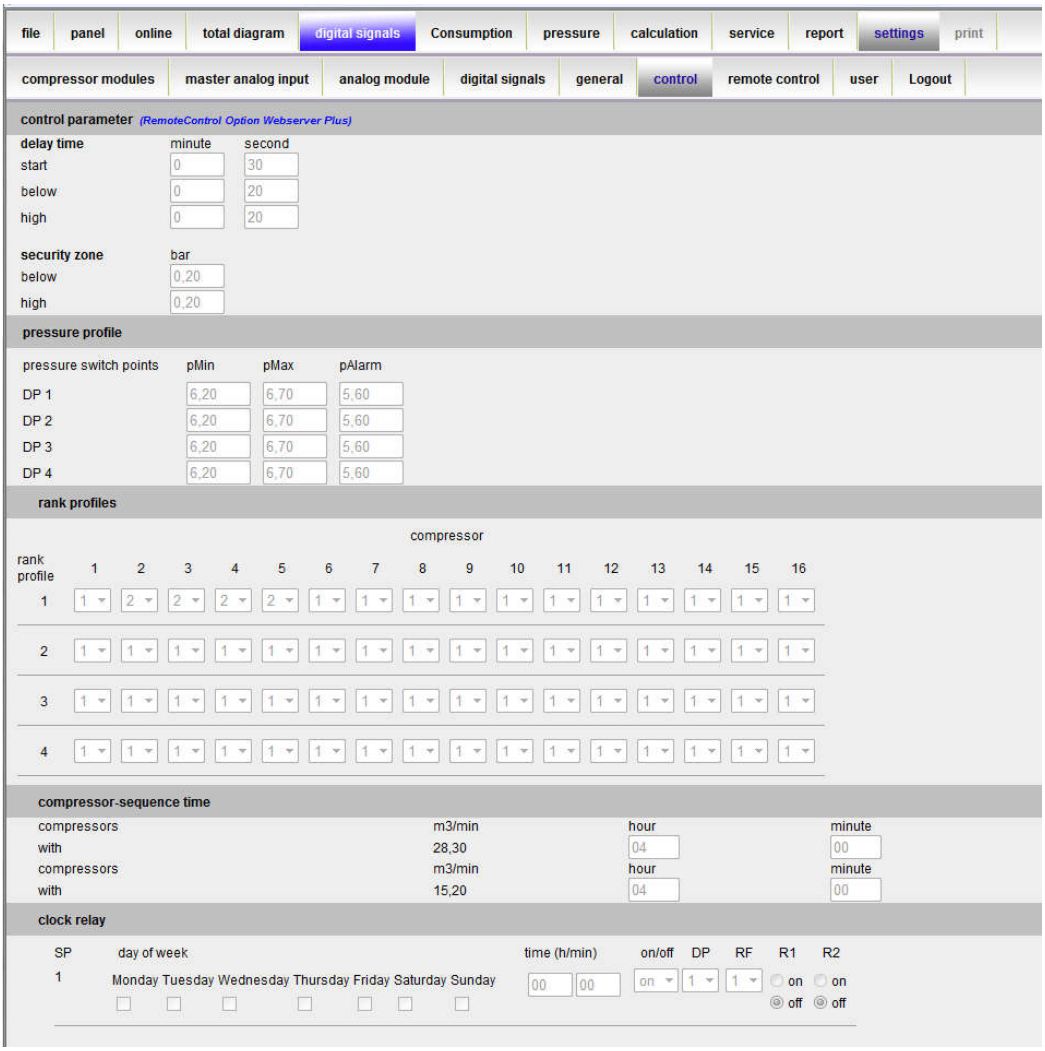

Control parameter

This menu displays the following data

- Delay times
- Security zone
- Pressure profiles
- Rank profiles
- Compressor changing times
- Settings of real time clock

Remoteprogramming

Will be only activ with the option:
Web-Server-Plus

Login and Remote Control

As an introduction to internal settings and remote control of the web server you have to login. On "Settings" - "Login" with the default password "AIRLEADER" for username and password

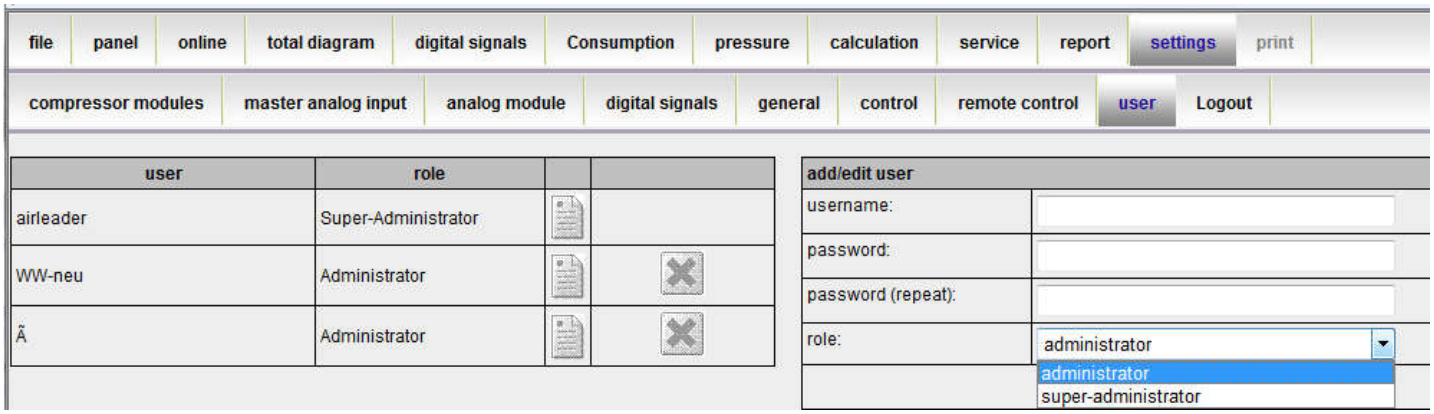

Put different passwords for Administrator and Super Administrator.
Note: The Super Administrator can also perform network settings

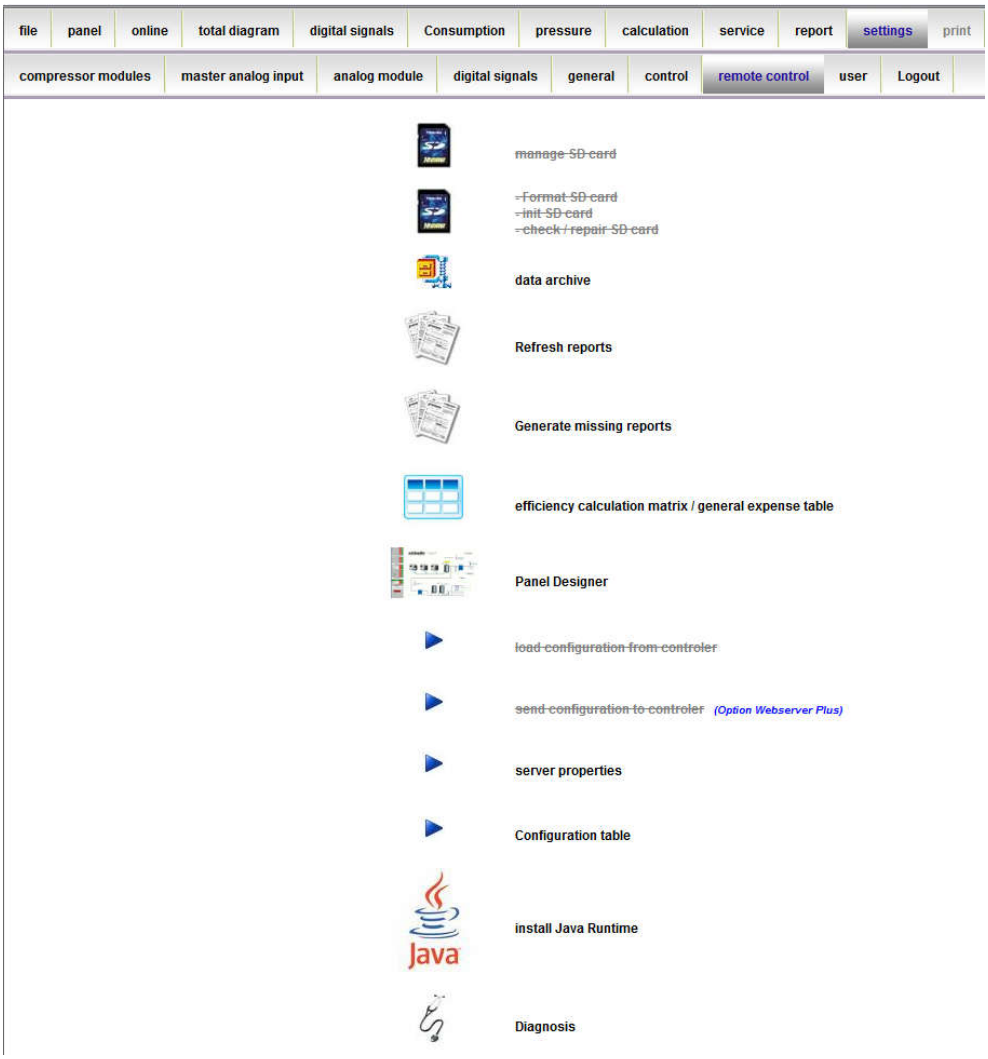

In the menu, remote control

Available actions:
- Manage SD card
- Format SD card
- Create data archive
- Refresh reports
- Generate missing reports
- Efficiency calculation matrix / general expense table
- Panel Designer
- Server properties
- Configuration table
- Install Java plug-in
- Diagnostics

Server Settings

file | panel | online | total diagram | digital signals | Consumption | pressure | calculation | service | report | settings | print

compressor modules | master analog input | analog module | digital signals | general | control | remote control | user | Logout

parameter	value
station	E:/online/daten/Albert Hoffmann
data directory	E:/online/daten/Albert Hoffmann [select directory]
controler IP-adress	
	[delete historically configurations] [Delete temp files] [restore configuration]
	Note: press button '+-' and 8 simultaneously to set and change IP-addres
controler port	10050
Download	on / off
reports with average consumption	on / off
Control N°:	2401-13492451
Code:	[WEB-SERVER Plus activating]
start time report genrator	02:00 server time [edit...]
	[Sync date / time] Offset 0 h
Ampere Messung initialisieren	[initalisieren]
Webserver mode	Control / Measuring [Restore original data]
mailing settings	
mail host	
mail user	
mail password	
mail sender	[MailConfig-Test]
	save / application
Software MM Version 4.0 12.06.2012	

In menu „remote control“ - server properties

You can perform the following actions:

- Delete historical configurations
- Delete temp files
- Restore configuration
- WEB-SERVER Plus activating
- Start time report generator
- Init Compressor currentmeasuring
- Mail settings for SMTP Server

Airleader Master Modul 3.003 | Seite | Sicherheit | Extras

Datei | Panel | Online | Gesamtdiagram | Dig. Signale | Verbrauch | Druck | Berechnung | Service | Report | Einstellung

Kompressor Module | Master Analogeingaenge | Analogmodule | Digitale Signale | Allgemein | Steuerung | Fernbedienung

Benutzer | Logout

Diagnose

Auf dieser Seite kann bei auftretenden Problemen die Ursache ermittelt werden.
Sie können von hier aus die Erreichbarkeit der Steuerung testen, die SD Karte in der Steuerung prüfen, die Mailserver-Konfiguration testen, Datumssynchronität zwischen Server und Steuerung ermitteln,
sowie das Webserver Logfile einsehen und löschen.

Ping ausführen
Mit dem Ping auf die Steuerung prüfen Sie die generelle Erreichbarkeit der Steueurng über das Netzwerk.

Diagnostics menu

Available actions:
- Run ping
- Check communication
- Check SD card
- Synchronise date
- Configure mail server
- View log file

Configuration Table 1

control configuration

customer:	DLW 03-2011
type:	MM
controler number:	
sofware version:	2.603
WebServer:	4.0 (12.06.2012)
IP-address:	192.168.0.100
MAC address:	00.50.C2.72.AB.CB
date:	22.06.2012

compressor	1	2	3	4	5	6
description:	Modul 1	Modul 2	Modul 3	Modul 4	Modul 5	Modul 6
VSD:	no	no	no	no	no	no
m3/min:	16.1 m3/min	16.1 m3/min	7.1 m3/min	7.1 m3/min	16.1 m3/min	13.5 m3/min
Imin / Imax:	-	-	-	-	-	-
reg. range max:	-	-	-	-	-	-
regulation buffer:	-	-	-	-	-	-
flow rate min:	-	-	-	-	-	-
AE1 type of sensor min/max :	current measuring 0.0 - 500.0 (A | kW)	current measuring 0.0 - 500.0 (A | kW)	current measuring 0.0 - 100.0 (A | kW)	current measuring 0.0 - 100.0 (A | kW)	current measuring 0.0 - 200.0 (A | kW)	-
AE2 type of sensor min/max :	temperature 0.0 - 150.0 (°C | mA)	temperature 0.0 - 150.0 (°C | mA)	temperature 0.0 - 150.0 (°C | mA)	temperature 0.0 - 150.0 (°C | mA)	temperature 0.0 - 150.0 (°C | mA)	-
AE2 alert min/max :	0.0 - 120.0 (°C | A | kW)	0.0 - 120.0 (°C | A | kW)	0.0 - 120.0 (°C | A | kW)	0.0 - 120.0 (°C | A | kW)	0.0 - 120.0 (°C | A | kW)	-
analog output current value min / max:	0.0 - 0.0 mA	0.0 - 0.0 mA	0.0 - 0.0 mA	0.0 - 0.0 mA	0.0 - 0.0 mA	0.0 - 0.0 mA
analog output pressure value min / max:	0.0 - 0.0 bar	0.0 - 0.0 bar	0.0 - 0.0 bar	0.0 - 0.0 bar	0.0 - 0.0 bar	0.0 - 0.0 bar
load kW:	93.0 kW	93.0 kW	38.1 kW	38.1 kW	92.5 kW	83.95 kW
unload kW:	24.1 kW	25.1 kW	10.1 kW	9.65 kW	21.2 kW	46.3 kW
motor kW:	0.0 kW	0.0 kW	0.0 kW	0.0 kW	0.0 kW	0.0 kW
motor V:	400.0 V	400.0 V	400.0 V	400.0 V	400.0 V	400.0 V
load Cos phi:	-0.9	-0.9	-0.9	-0.9	-0.9	-0.9
unload Cos phi:	0.6	0.6	0.6	0.6	0.6	0.6

pressure switch points	pMin	Pmax	PAlarm
DP 01	5.7 bar	6.2 bar	5.0 bar
DP 02	5.0 bar	5.4 bar	4.5 bar
DP 03	4.1 bar	5.1 bar	3.6 bar
DP 04	4.1 bar	5.1 bar	3.6 bar

rank profiles	1	2	3	4	5	6	7	8	9	10	11	12	13	14	15	16
RF 01	1	2	1	1	1	1	1	1	1	1	1	1	1	1	1	1
RF 02	1	1	1	1	1	1	1	1	1	1	1	1	1	1	1	1
RF 03	1	1	1	1	1	1	1	1	1	1	1	1	1	1	1	1
RF 04	1	1	1	1	1	1	1	1	1	1	1	1	1	1	1	1

Configuration Table 2

compressor-sequence time				
compressors	m3/min	hour	minute	
with	16.1	12	00	
compressors	m3/min	hour	minute	
with	7.1	12	00	

control parameter			
delay time	**minute**	**second**	
start	0	50	
below	0	30	
high	0	20	
security zone	**bar**		
below	0.1 bar		
high	0.2 bar		

master analog input	type of sensor	name of device	Min	Max	alert Min	alert Max
AE 1	net pressure		0.0	16.0		
AE 2	flow		0.0	50.0	0.0	50.0
AE 3	flow		0.0	50.0	0.0	50.0
AE 4	flow		0.0	25.0	0.0	25.0

additional modules

clock relay													
SP	**day of week**							**time (h/min)**	**on/off**	**DP**	**RF**	**R1**	**R2**
	Monday	Tuesday	Wednesday	Thursday	Friday	Saturday	Sunday						
01	☐	☐	☐	☐	☐	☑	☐	05:00	on	2	2	1	1
02	☐	☐	☐	☐	☐	☑	☐	00:00	off	2	2	1	1
03	☐	☐	☐	☐	☐	☐	☑	00:00	on	2	2	1	1
04	☐	☐	☐	☐	☐	☐	☑	21:00	off	2	2	1	1

network properties	
IP-address	192.168.0.100
subnet mask	255.255.255.0
standart gateway	192.168.0.1
MAC address	00.50.C2.72.AB.CB

others	
language	english
VSD Extend	2 (Standard)
price / kWh	0.13 €
alert delay times for	
compressor fault	30 seconds
analog inputs compressor modul	30 seconds
analog inputs controler	30 seconds
analog inputs analogmodul	30 seconds
digital inputs analogmodul	30 seconds

Creating a data archive

Prepare a ZIP file of operating data for a functional check or a support enquiry.

Settings > Remote control > Data archive

1 Choose what to archive

Archive all data: include the complete data set.
Create partial archive: include only the selected months.

2 Select the months and create the archive

For a partial archive, select one or more months and click **Archive**.

Creating the ZIP file may take some time. When complete, it appears automatically in the archive list.

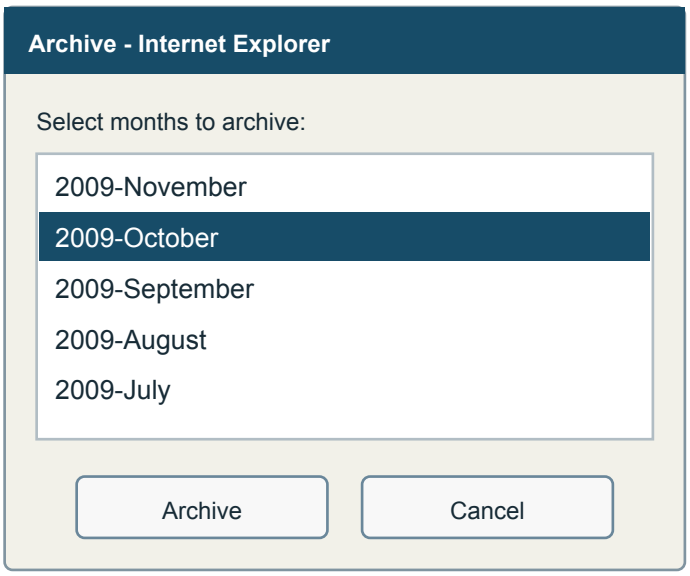

3 Open or save the ZIP file

Click the completed archive in the archive list.

Open displays the contents of the ZIP file.

Save saves the ZIP file to a folder on your computer.
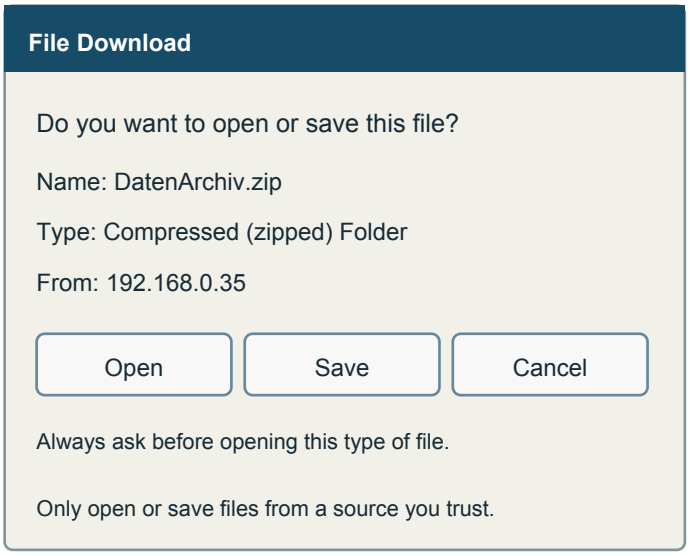
Attach the saved **ZIP file** to your support email.